

OVERVIEW

FlyBe Script is an application that automates the process of issuing a vMCO for checked baggage and Includes the SSR/OSI PNR remarks required by FlyBe.

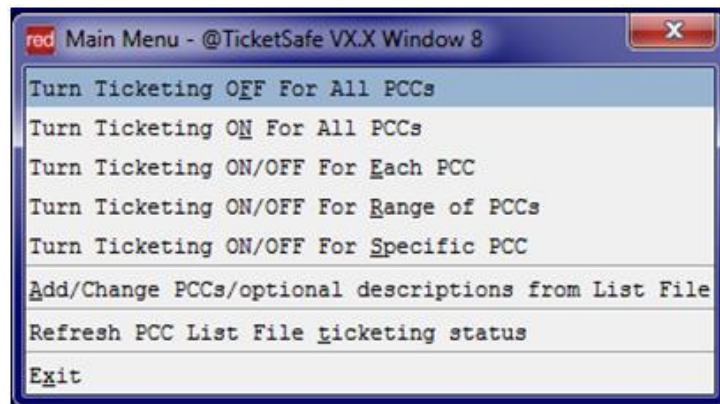

TASK**GRAPHIC**

In order to use the **FlyBe Script**, follow these steps:

Press CTRL + A to open the SabreScript Window

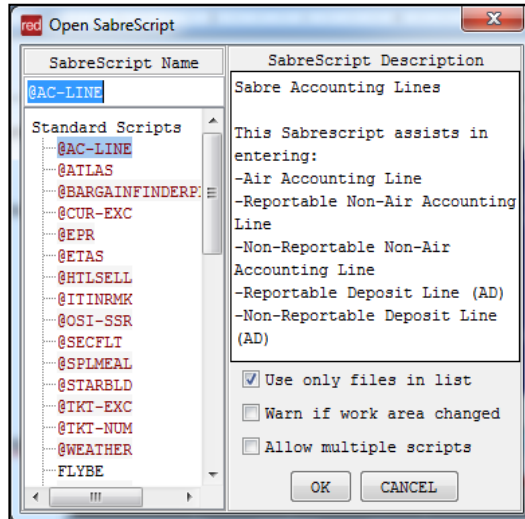

Type the SabreScript Name or use the scroll down bar until you find the script name **FlyBe**.

Click **OK** to launch it.

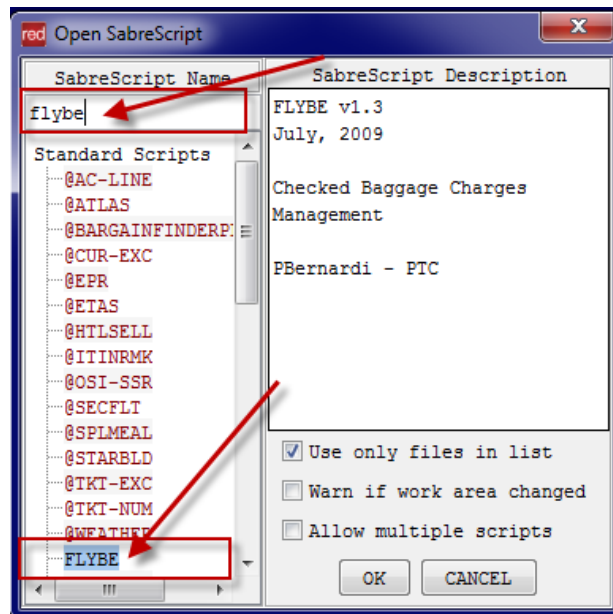

TASK**GRAPHIC**

A warning window will pop up. Enter the charge amount per piece and click **OK**.

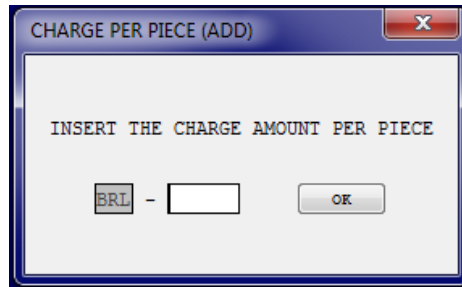

The following window will appear. Fill it out and when finished, click on one of the options:

- Create MCO
- Ignore
- Cal. Detail
- Charge

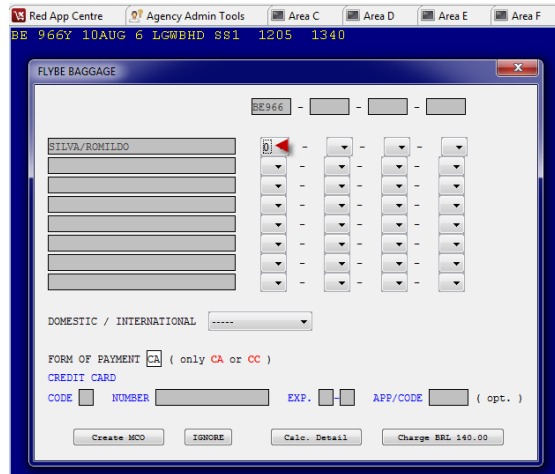

If you click on the **Create MCO** button and there is no Hardcopy and/or Ticket Printers assigned, the following screen will appear. Follow the instructions on the screen to continue using the application.

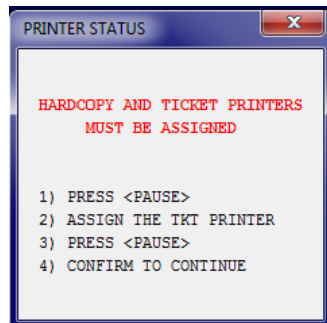

TASK

GRAPHIC

If you clicked on the **Calc. Details** button, this screen will appear. You will be able to **Create the MCO** or **Modify BAGS** quantity, if necessary.

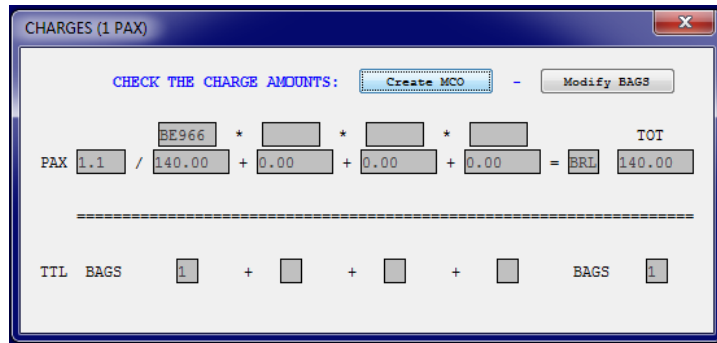

If you click on the **Charge** button, the following screen will appear so that you can modify the charge amount per piece.

Click on **OK**, when finished.

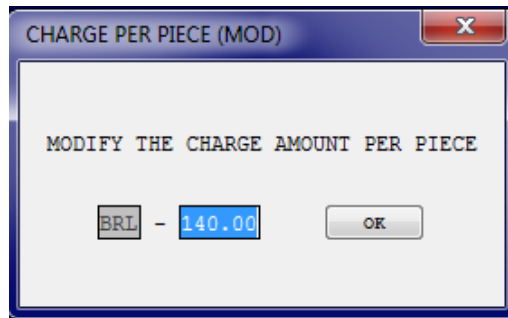

The system will populate the MCO masks (Misc6) and print the document.

```

1 LR0 - (Area A)
MISC - MCO          RESET AND CLEAR TO EXIT.
FILL IN INFORMATION - DEPRESS ENTER WHEN COMPLETE
PASSENGER NAME    <TEST/ONE >
OPTIONAL INFORMATION < >
TICKETING AIRLINE CODE<BE> REASON FOR ISSUANCE CODE<C>
AGENT REFUND VOUCHER< > TOUR CODE < >
TYPE OF SERVICE <BAGGAGE CHARGES >
                  <RECLOC CJQ1JF // TTL PAX 4 >
TO <FLYBE >
AT <AIRPORT >
ENDORSEMENTS < >
< > > ADDL.INFO< >
<BE7354 BAGS11 GBP87.89 // BE7355 BAGS15 GBP119.85 >
<TOTAL GBP 207.74 >
CONNECTED TKT NUMBER< >< > > X TO IGNORE AND RETURN< >
    
```

```

1 LR0 - (Area A)
MISC - FOP          RESET AND CLEAR TO EXIT.
FILL IN INFORMATION - DEPRESS ENTER WHEN COMPLETE
TOTAL            207.74 GBP DOMESTIC/INTERNATIONAL <I>
CASH< > CHECK OR CHEQUE< > CREDIT CARD<AX375200000000003 >
CARD EXPIRY <10/10> CARD APPROVAL CODE *IF OBTAINED*< >
X TO SUPPRESS CREDIT CARD FROM PRINTING ON I AND I < >
SGR < > OTHER < >
GTR < >
ISSUED IN EXCHANGE FOR< >< > > LAST CONJUNCTION< >
COUPONS TKT 1< >2< >3< >4< >5< >6< >7< >
ORIGINAL ISSUE
TICKET NUMBER    PLACE AND DATE OF ISSUE    AGENT IATA NUMBER
< >< > < > < > DDDMMYY< > < >
< > > X TO DISPLAY PREVIOUS MASK <X> X IF OK TO ISSUE DOCUMENTS
    
```

TASK**GRAPHIC**

When the document is issued, the script reads the last ticket number from the ticketing field and inserts it into the PNR to provide the information for the carrier:

After this operation the script will terminate.

- One general OSI, including the total amount paid and the document number

30SI BE [currency][MCO amount][blank][ticket number]

Ex. 30SI BE GBP207.74 2671923374143

- One SSR (3CKIN) for each passenger and for each flight, including the number of baggage and the total charge amount.

3CKIN[segment nbr]/SEG[segment nbr][blank]BAG[bags nbr]-[name nbr]

Ex. 3CKIN1/SEG1 BAG2-1.1

TASK

GRAPHIC

How to validate if a Red App is already installed in my Sabre Red Workspace?

To validate that the user received the application before restarting Sabre Red Workspace, click Help and then History of Updates to look for Red Apps with a Status of Not Yet Activated.

Name	Version	Date	Status
Sabre Red Workspace_3YAB_3333 (Pr...	2.0.0.0000000007	Sep 20, 2012 5:08:29 PM	NOT YET ACTIVATED
Air Routing Mileage Calc	1.0.0.201201161659	Sep 20, 2012 5:08:29 PM	NOT YET ACTIVATED
Calculator	1.0.0.201112201654	Sep 20, 2012 5:08:29 PM	NOT YET ACTIVATED

1. After restarting Sabre Red Workspace, you can also look under **Contact Us – Application Vendor Support** to validate that the application installed successfully.



2. The system will open a new window with all the Red Apps installed.

Should you need to contact the Red App Vendor for support, click on the Red App name to open the **Contact Details**.

