

## OVERVIEW

**Flight Data Transfer** is a Red App that assists you when creating SSRs (Special Service Requests) to transmit Secure Flight data to airlines in the PNR itinerary. It operates by reading Secure Flight data Stored in STARS customer profile. Data must be stored in STARS in a specific format. The app can help you create the data in the specified format.

Secure Flight Documentation @SECFLT v2 W7

**Secure Flight SSR Information**

\*=Mandatory

\*Enter namefield you are adding this info for, i.e. 1 or 1.1   
 Segment number (optional, entered for ALL if blank)

Below data drawn from STAR present in work area. **Overtyping to correct:**

Name on Travel Document:

\*Last Name:   
 \*First Name:   
 Middle Name:

\*Date of Birth:  (ddmmmyy ex: 01JAN84 or 01JAN1984)  
 \*Gender:  (M, F, MI, or FI)  
 FI=Female Infant, MI=Male Infant

Redress number:   
 If adding Redress number for infant  
 enter name number of associated adult:   
 Country of issue:

Known Traveler Nmbr:  Country of issue:

Enter X to add Secure Flight data to STAR:

---

**TASK****GRAPHIC**

---

To use the **PNR Clone Red App**, follow these steps:

Press **CTRL + A** to launch the SabreScript Window

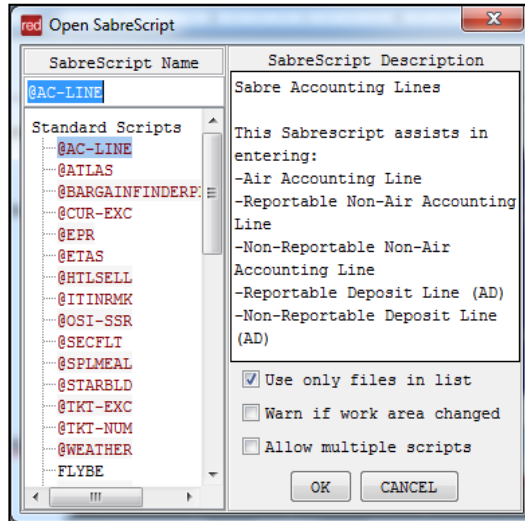

Type the SabreScript Name or use the scroll down bar until you find the script name **Flight Data Transfer**.

Click **OK** to launch it.

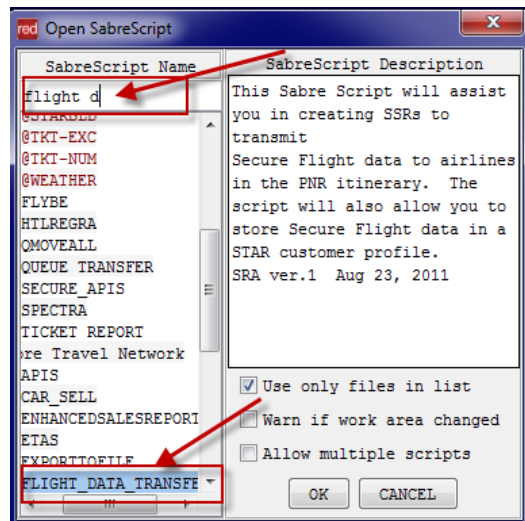

---

**TASK****GRAPHIC**

---

A warning window will pop up. Follow the instructions to continue.

Click **Continue** to proceed or **Click here** to see details on how to create the STAR in the specified required format.

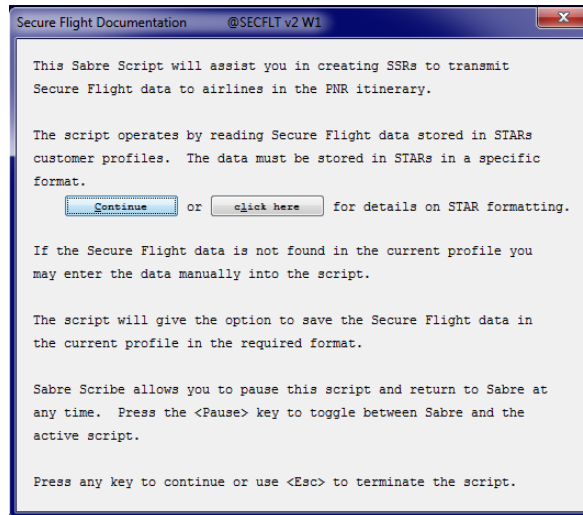

If the **Click here** button was chosen, the following screen will appear.

Click on **Continue** to proceed or Click on the **Exit** button to close the application.

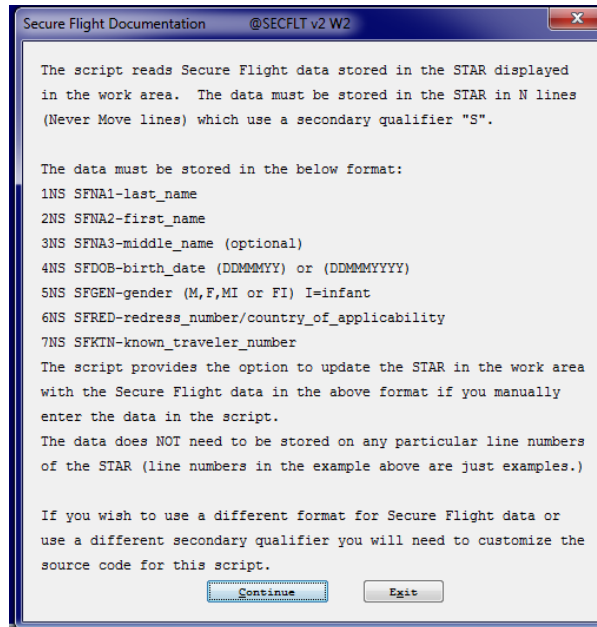

**TASK**

**GRAPHIC**

Click on **Add Secure Flight data to Start only (PNR not required)**, if you only want to update the STAR.

Click on **Add Secure Flight SSRs to PNR (with option to add to STAR)**, if you want to transfer the information to the PNRs as well as add the information to the STAR.

IF **Add Secure Flight data to Start only (PNR not required)** was chosen, the following screen will appear. Fill in the required information and click on **Update STAR**.

Click on **Ignore Update** to exit the application.

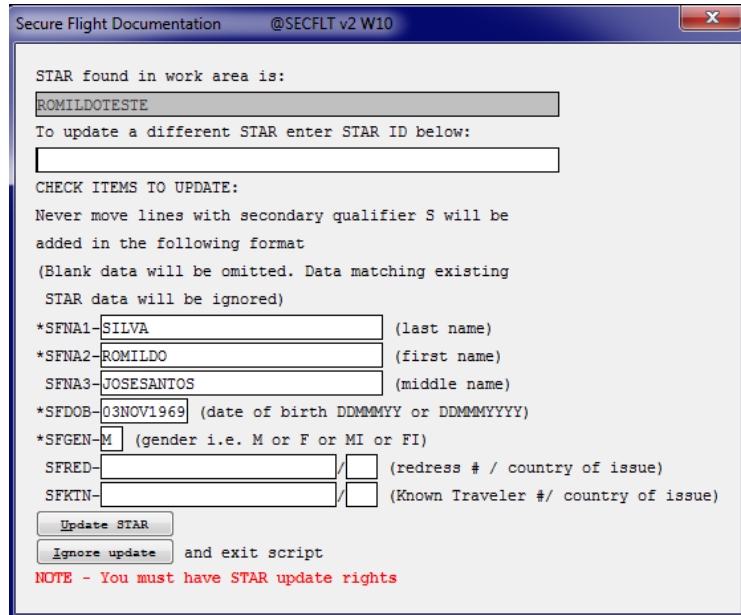
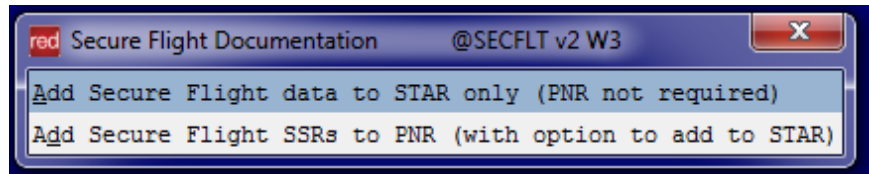

If you try to insert information that is already existent in the STAR, the following pop up window message will appear.

Press any key to close the application.

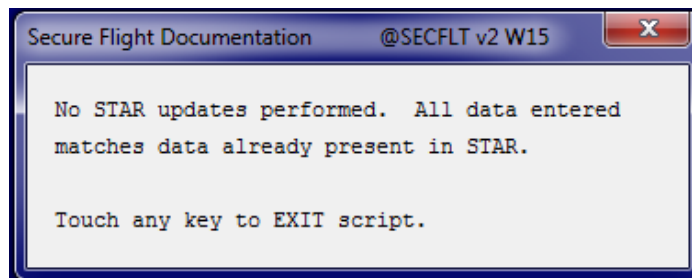

IF **Add Secure Flight SSRs to PNR (with option to add to STAR)** was chosen and you do not have an active PNR in Sabre Red Workspace, the following pop-up window message will appear.

Press any key to close the application, retrieve a PNR and run the Red App again.



**TASK**

**GRAPHIC**

When you have an active PNR, the following screen will appear.

Follow the window instructions to fill it out. You can type over the existing information if needed..

When finished, click **ENTER** to proceed.

Secure Flight Documentation @SECFLT v2 W7

Secure Flight SSR Information  
\*=Mandatory

\*Enter namefield you are adding this info for, i.e. 1 or 1.1   
Segment number (optional, entered for ALL if blank)

Below data drawn from STAR present in work area. Overtyping to correct:

Name on Travel Document:

\*Last Name:   
\*First Name:   
Middle Name:

\*Date of Birth:  (ddmmmyy ex: 01JAN84 or 01JAN1984)  
\*Gender:  (M, F, MI, or FI)  
FI=Female Infant, MI=Male Infant

Redress number:   
If adding Redress number for infant  
enter name number of associated adult:   
Country of issue:   
Known Traveler Nbr:  Country of issue:   
Enter X to add Secure Flight data to STAR:

Example of Data inserted by the Red App.

```
Area A Red App Centre Agency Admin Tools Area B Area C Area D Area E Area F
*IA<
1 AA 234Y 10OCT 4 GRUMIA HK2 1045 1815 /DCAA*LLRRRK /E
2 AA 907Y 25OCT 5 MIAGRU HK2 2030 0655 26OCT 6 /DCAA*LLRRRK /E
4DOCS/DB/03NOV1969/M/SILVA/ROMILDO/JOSESANTOS-1.1<*
4DOCO//R/342342///BRA/I-1<*
4DOCO//K/2342342///BRA-1.1<*
```

If you have more information to add on additional passengers , run the application again and follow the steps.

Secure Flight Documentation @SECFLT v2 W3

Add Secure Flight data to STAR only (PNR not required)  
Add Secure Flight SSRs to PNR (with option to add to STAR)

**TASK**

**GRAPHIC**

How to validate if a Red App is already installed in my Sabre Red Workspace?

To validate that the user received the application before restarting Sabre Red Workspace, click Help and then History of Updates to look for Red Apps with a Status of Not Yet Activated.

Name	Version	Date	Status
Sabre Red Workspace_3YAB_3333 (Pr...	2.0.0.0000000007	Sep 20, 2012 5:08:29 PM	NOT YET ACTIVATED
Air Routing Mileage Calc	1.0.0.201201161659	Sep 20, 2012 5:08:29 PM	NOT YET ACTIVATED
Calculator	1.0.0.201112201654	Sep 20, 2012 5:08:29 PM	NOT YET ACTIVATED

1. After restarting Sabre Red Workspace, you can also look under **Contact Us – Application Vendor Support** to validate that the application installed successfully.

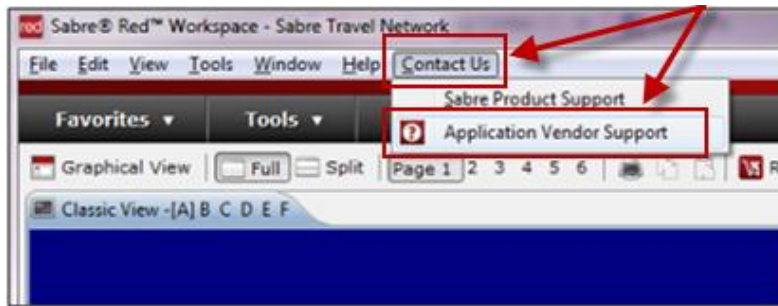

2. The system will open a new window with all the Red Apps installed.

Should you need to contact the Red App Vendor for support, click on the Red App name to open the **Contact Details**.

